

SAMPLE NOTICE: The following is a sample of a deposited Reference Plan. Please note, the contents of this sample Plan may not be representative of the contents of other Plans of this type. Plans may vary as to the amount of detail included and the quality of the content. Although this sample is in .PDF format, registered and deposited plans will normally be provided in .TIFF image file format.

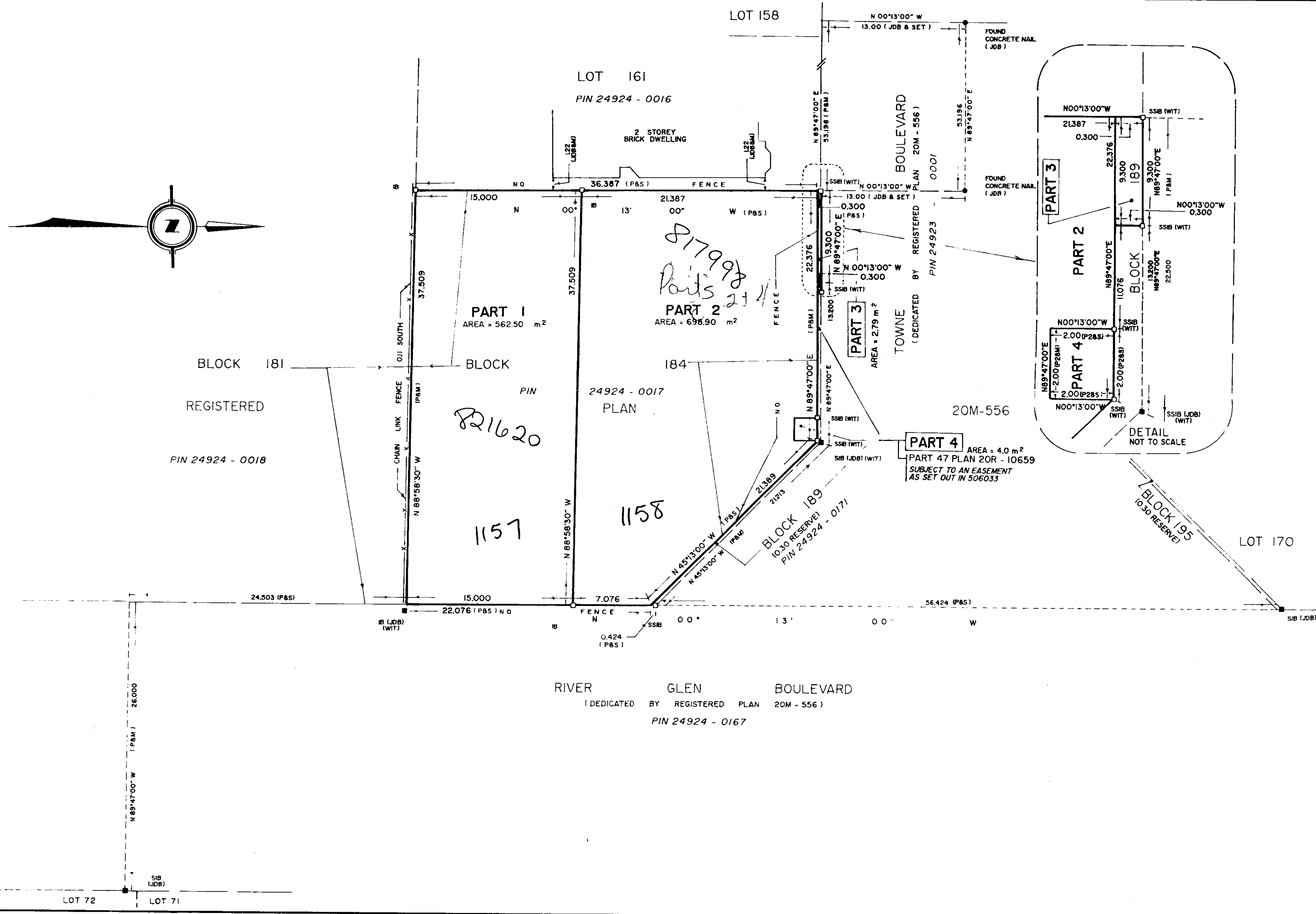

PLAN 20R-1283

I REQUIRE THIS PLAN TO BE DEPOSITED UNDER THE LAND TITLES ACT.
 DATE November 3, 1997
 S. J. BALABAN
 ONTARIO LAND SURVEYOR

RECEIVED AND DEPOSITED
 DATE 4 November 1997
 J. D. BARNES
 LAND REGISTRAR FOR THE LAND TITLES DIVISION OF HALTON (N° 20)

SCHEDULE				
PART	BLOCK	PLAN	PIN	AREA (m ²)
1			ALL OF PIN 24924-0017	562.50
2	184	20M-556		698.90
4				4.00
3	189		PART OF PIN 24924-0171	2.79

PART 4 - SUBJECT TO AN EASEMENT AS SET OUT IN 506033
 PLAN OF SURVEY OF
BLOCK 184 AND PART OF BLOCK 189 (0.30 RESERVE)
REGISTERED PLAN 20M - 556
 TOWN OF OAKVILLE
 REGIONAL MUNICIPALITY OF HALTON
 SCALE 1 : 250

J. D. BARNES LIMITED
 1997

METRIC DISTANCES SHOWN ON THIS PLAN ARE IN METRES AND CAN BE CONVERTED TO FEET BY DIVIDING BY 0.3048

NOTES:
 BEARINGS HEREON ARE ASTRONOMIC AND ARE REFERRED TO THE WEST LIMIT OF RIVER GLEN BOULEVARD HAVING A BEARING OF N 00° 13' 00" W AS SHOWN ON REGISTERED PLAN 20M - 556.

- DENOTES SURVEY MONUMENT FOUND
- DENOTES SURVEY MONUMENT PLANTED
- SIB DENOTES STANDARD IRON BAR
- IB DENOTES IRON BAR
- SSIB DENOTES SHORT STANDARD IRON BAR
- JDB DENOTES J. D. BARNES LIMITED
- P DENOTES REGISTERED PLAN 20M - 556
- M DENOTES MEASURED
- S DENOTES SET
- WIT DENOTES WITNESS
- P2 DENOTES PLAN 20R - 10659

CAUTION THIS PLAN IS NOT A PLAN OF SUBDIVISION WITHIN THE MEANING OF THE PLANNING ACT

SURVEYOR'S CERTIFICATE
 I CERTIFY THAT:
 1. THIS SURVEY AND PLAN ARE CORRECT AND IN ACCORDANCE WITH THE SURVEYS ACT, THE SURVEYORS ACT AND THE LAND TITLES ACT AND THE REGULATIONS MADE UNDER THEM.
 2. THE SURVEY WAS COMPLETED ON THE 20th DAY OF OCTOBER, 1997.
 DATE Oct. 21, 1997
 S. J. BALABAN
 ONTARIO LAND SURVEYOR

J.D. BARNES LIMITED
 SURVEYING MAPPING
 LAND INFORMATION SERVICES
 OFFICE OF ORIGIN
 450 BRITANNIA ROAD EAST, SUITE 450B
 MISSISSAUGA, ONTARIO L4Z 1X9
 TELEPHONE (905) 507-6767
 FAX (905) 507-6977

DRAWN BY: W.J. CHECKED BY: S.J.B. REFERENCE NO.: 87-28-064-67 - A