

Property Details

GeoWarehouse Address:

1 PINE RIDGE DR
TORONTO
M1M2X2

PIN: 065170041

Land Registry Office: METROPOLITAN TORONTO (80)

Land Registry Status: Active

Registration Type: Certified (Land Titles)

Ownership Type: Freehold

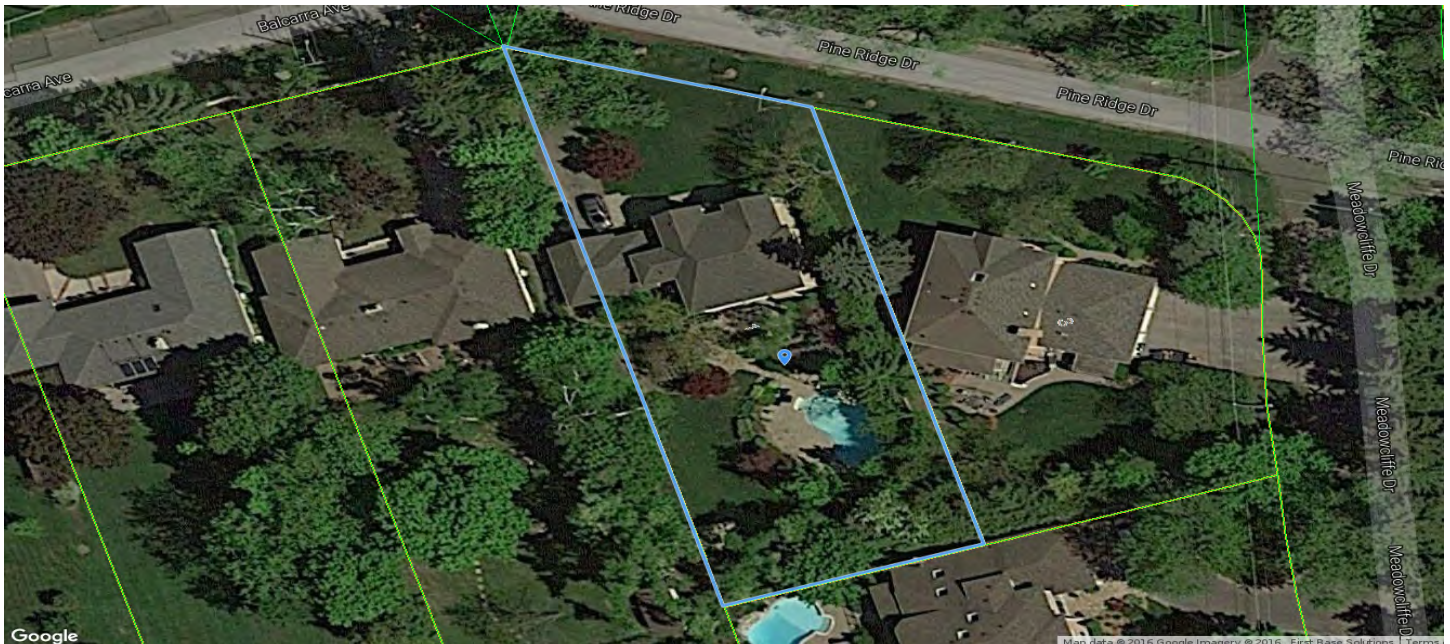

Ownership

Owner Name:

SMITH, BETH

Legal Description

PCL 111-3, SEC M440 ; PT LOT 111, PLAN M440 , PART 1 , 66R15928 ; SCARBOROUGH , CITY OF TORONTO

Lot Size

Area: 19615.48 sq.ft

Perimeter: 633.2 ft.

Measurements: 247.37ft. x 89.12ft. x 193.12ft. x 104.26ft.

Lot Measurement Accuracy : HIGH
 Measurements are based on coordinate geometry, providing a high degree of confidence that the measurement calculations are within an acceptable variance of the



Assessment Information

ARN

190107133004100

Assessed Value	Phased-In Value				
	\$958,000	\$958,000	\$982,000	\$1,006,000	\$1,030,000
Based on 2012	2013	2014	2015	2016	

Frontage: 104.13 ft. Description: Single-family detached (not on water)

Depth: 216.0 ft. Property Code: 301

Sales History

Sale Date	Sale Amount	Party To	Instrument Type	Notes
Sep 01, 2000	\$800,000	SMITH, BETH	Transfer	
Nov 29, 1996	\$600,000	DIAZ, JEREMY	Transfer	

This report was prepared by:

For

Mary Jones

Not Available

Email: Mary.Jones@geowarehouse.ca
Phone: N/A
Twitter: N/A
LinkedIn: N/A

Address: N/A
Website: N/A
Phone: N/A
Fax: N/A

Notes

Terms and Conditions

Reports Not the Official Record. Reports, other than the Parcel Register, obtained through Geowarehouse are not the official government record and will not necessarily reflect the current status of interests in land.

Currency of Information. Data contained in the Geowarehouse reports are not maintained real-time. Data contained in reports, other than the Parcel Register, may be out of date ten business days or more from data contained in POLARIS.

Coverage. Data, information and other products and services accessed through the Land Registry Information Services are limited to land registry offices in the areas identified on the coverage map.

Completeness of the Sales History Report. Some Sales History Reports may be incomplete due to the amount of data collected during POLARIS title automation. Subject properties may also show nominal consideration or sales price (e.g. \$2) in cases such as transfers between spouses or in tax exempt transfers.

Demographic Information. Demographic Information is obtained from Environics Analytics. Environics Analytics acquires and distributes Statistics Canada files in accordance with the Government of Canada's Open Data Policy. No information on any individual or household was made available to Environics Analytics by Statistics Canada. PRIZM and selected PRIZMC2 nicknames are registered trademarks of The Nielsen Company (U.S.) and are used with permission.

The Property Information Services, reports and information are provided "as is" and your use is subject to the applicable Legal Terms and Conditions. Some information obtained from the Land Registry Information Services is not the official government record and will not reflect the current status of interests in land. Use of personal information contained herein shall relate directly to the purpose for which the data appears in land registry records and is subject to all applicable privacy legislation in respect of personal information. Such information shall not be used for marketing to a named individual.

Parcel Mapping shown on the site was compiled using plans and documents recorded in the Land Registry System and has been prepared for property indexing purposes only. It is not a Plan of Survey. For actual dimensions of property boundaries, see recorded plans and documents.