

SAMPLE NOTICE: The following is a sample of a Survey Plan portion of a Surveyor's Real Property Report. Please note, the contents of this sample survey may not be representative of the contents of other SRPRs or Building Location Surveys.

SURVEYOR'S REAL PROPERTY REPORT
 PART 1 - PLAN SHOWING
LOT 94
REGISTERED PLAN 43M-1632
 CITY OF BRAMPTON
 REGIONAL MUNICIPALITY OF PEEL

SCALE 1 : 400

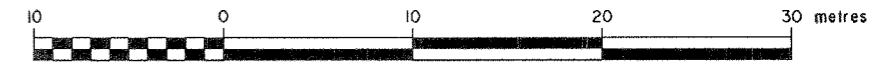

J. D. BARNES LIMITED
 © COPYRIGHT

METRIC DISTANCES SHOWN ON THIS PLAN ARE IN METRES AND CAN BE CONVERTED TO FEET BY DIVIDING BY 0.3048.

PART 2 - SURVEY REPORT

- DESCRIPTION
 LOT 94
 REGISTERED PLAN 43M-1632, CITY OF BRAMPTON
 REGIONAL MUNICIPALITY OF PEEL
- REGISTERED EASEMENTS AND/OR RIGHTS-OF-WAY
 NONE
- ADDITIONAL REMARKS
 PLAN PREPARED FOR FERNBROOK HOMES

NOTES

BEARINGS ARE GRID BEARINGS AND ARE REFERRED TO THE NORTHWESTERLY LIMIT OF ADRIATIC CRESCENT AS SHOWN ON REGISTERED PLAN 43M-1632, HAVING A BEARING OF N 60° 57' 40" E.

- DENOTES SURVEY MONUMENT FOUND
- DENOTES SURVEY MONUMENT SET
- SIB DENOTES STANDARD IRON BAR
- IB DENOTES IRON BAR
- DUC DENOTES DWELLING UNDER CONSTRUCTION
- P&S DENOTES REGISTERED PLAN 43M-1632 AND SET
- P&M DENOTES REGISTERED PLAN 43M-1632 AND MEASURED
- PCC DENOTES POINT OF COMPOUND CURVATURE
- P DENOTES PORCH

ALL BUILDING TIES ARE TAKEN TO CONCRETE FOUNDATION
 ALL FOUND SURVEY MONUMENTS SET BY SCHAEFFER & DZALDOV LIMITED UNLESS NOTED OTHERWISE.

SURVEYOR'S CERTIFICATE

- I CERTIFY THAT:
1. THIS SURVEY AND PLAN ARE CORRECT AND IN ACCORDANCE WITH THE SURVEYS ACT, THE SURVEYORS ACT AND THE REGULATIONS MADE UNDER THEM.
 2. THE SURVEY WAS COMPLETED ON JANUARY 11, 2005.

DATE JANUARY 21, 2005

C. Aregers
 CRAIG AREGERS
 ONTARIO LAND SURVEYOR

**ASSOCIATION OF ONTARIO
 LAND SURVEYORS
 PLAN SUBMISSION FORM
 1549134**

THIS PLAN IS NOT VALID UNLESS IT IS AN EMBOSSED ORIGINAL COPY ISSUED BY THE SURVEYOR in accordance with Regulation 1026, Section 29(3).

J.D. BARNES LIMITED
 MARKED BY INNOVATION . MEASURED BY REPUTATION™

401 WHEELABRATOR WAY SUITE A, MILTON, ON L9T 3C1
 T: (905) 875-9955 F: (905) 875-9956 www.jdbarnes.com

SURVEYING	WJ	DRAWN BY:
MAPPING	CA	CHECKED BY:
GIS		DATE:
		JAN. 21, 2005
		Ref. No.
		03-28-824-00-94

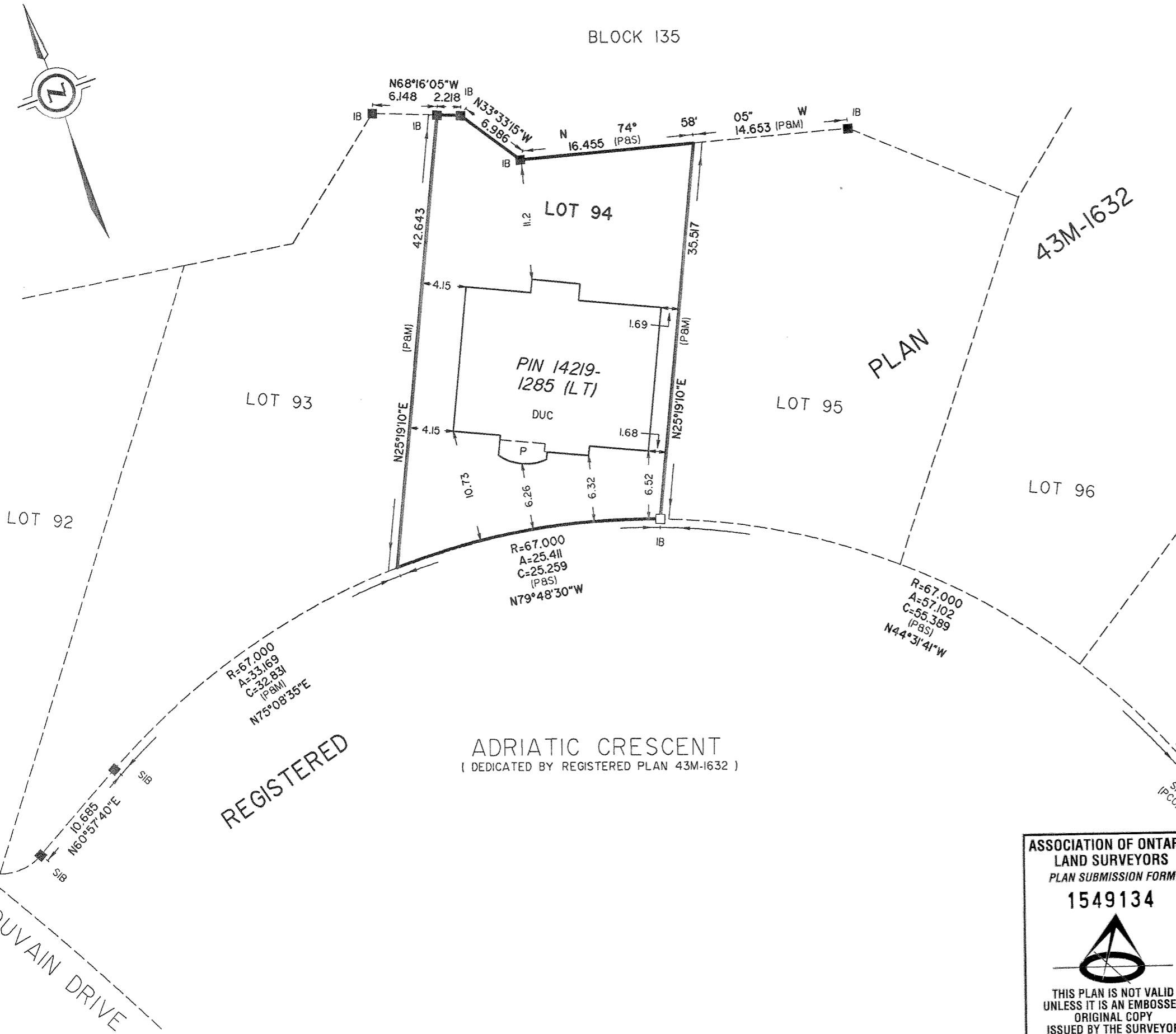

g:\2003\32882400\43m1632\srpr\ls94.dgn 21 JAN 2005 PLOTTED